Activity ID	Activity Name	Remaining Duration	Schedule % Complete	Start	Finish	Total Float	BL Project Start	BL Project Finish	Variance - BL Project Finish
VA18231 - Fairfax - Lee Hwy (land) - 08239-2026.01.31 UP04		155	0%	05-May-25 A	04-Sep-26	-12	05-May-25	11-Sep-26	5
Public Storage Fairfax VA		155	0%	05-May-25 A	04-Sep-26	-12	05-May-25	11-Sep-26	5
Milestones		90	0%	05-May-25 A	04-Sep-26	-12	05-May-25	11-Sep-26	5
MIL-1000	Notice to Proceed (05.05.25)	0	100%	05-May-25 A			05-May-25		0
MIL-1010	Weathertight - Main Building	0	0%		01-May-26	22		16-Apr-26	-11
MIL-1020	Permanent Power	0	0%	20-May-26		46	06-May-26		-10
MIL-1030	Substantial Completion (08.19.26)	0	0%		12-Aug-26*	7		19-Aug-26	7
MIL-1040	Final Completion - Main Building	0	0%		04-Sep-26*	-16		11-Sep-26	7
Impacts/Delays		10	0%	26-Jan-26 A	13-Feb-26	-12			
Fragnet 001 - Weather Delays		10	0%	26-Jan-26 A	13-Feb-26	-12			
FRAG01-1000	Site Shutdown Due to Ice and Road Conditions	0	0%	26-Jan-26 A	27-Jan-26 A				
FRAG01-1010	Labor Crew Clear Snow and Start Tenting	2	0%	28-Jan-26 A	03-Feb-26	-9			
FRAG01-1020	Temporary Heat Permit Obtained	5	0%	29-Jan-26 A	06-Feb-26	-12			
FRAG01-1030	Propane Heaters Installed, Melt Snow/Ice	5	0%	09-Feb-26	13-Feb-26	-12			
Preconstruction		25	0%	05-May-25 A	06-Mar-26	103	05-May-25	11-Mar-26	3
Procurement		25	0%	05-May-25 A	06-Mar-26	103	05-May-25	11-Mar-26	3
PROC-1000	Precon Construction	0	100%	05-May-25 A	05-May-25 A		05-May-25	05-May-25	0
PROC-1010	Contractor Procurement	0	100%	06-May-25 A	07-Nov-25 A		06-May-25	07-Nov-25	0
Long Lead Items		25	0%	12-Jun-25 A	06-Mar-26	103	12-Jun-25	11-Mar-26	3
PROC-1020	Elevator Submittal	0	100%	12-Jun-25 A	14-Jul-25 A		12-Jun-25	14-Jul-25	0
PROC-1030	Brick Submittal and Fabrication	0	100%	01-Jul-25 A	19-Sep-25 A		01-Jul-25	19-Sep-25	0
PROC-1120	Ferguson Tank Submittal	0	100%	29-Jul-25 A	15-Oct-25 A		29-Jul-25	15-Oct-25	0
PROC-1040	Switchgear Submittal	0	100%	31-Jul-25 A	20-Aug-25 A		31-Jul-25	20-Aug-25	0
PROC-1050	Light Fixtures Submittal	0	100%	04-Aug-25 A	29-Aug-25 A		04-Aug-25	29-Aug-25	0
PROC-1060	Switchgear Fabrication	0	100%	21-Aug-25 A	30-Sep-25 A		21-Aug-25	30-Sep-25	0
PROC-1070	Light Fixtures Fabrication	0	100%	01-Sep-25 A	25-Sep-25 A		01-Sep-25	25-Sep-25	0
PROC-1110	HVAC Equipment Submittal	0	100%	15-Sep-25 A	30-Sep-25 A		15-Sep-25	30-Sep-25	0
PROC-1080	Glass Field Measurement and Fabrication - Office	0	100%	15-Sep-25 A	22-Dec-25 A		15-Sep-25	22-Dec-25	0
PROC-1130	HVAC Equipment Fabrication	0	90.36%	20-Oct-25 A	16-Jan-26 A		20-Oct-25	11-Feb-26	18
PROC-1090	Fire Pump Submittal	1	100%	27-Oct-25 A	02-Feb-26	107	27-Oct-25	01-Jan-26	-22
PROC-1140	Ferguson Tank Fabrication	0	100%	27-Oct-25 A	21-Nov-25 A		27-Oct-25	21-Nov-25	0
PROC-1100	Elevator Fabrication	25	44%	02-Dec-25 A	06-Mar-26	43	01-Jan-26	11-Mar-26	3
PROC-1150	Fire Pump Fabrication	20	100%	03-Feb-26	02-Mar-26	107	02-Jan-26	29-Jan-26	-22
Construction		138	0%	05-May-25 A	12-Aug-26	-5	05-May-25	19-Aug-26	5
Site Work		138	0%	05-May-25 A	12-Aug-26	-12	05-May-25	19-Aug-26	5
SITE-1020	Mobilization	0	100%	05-May-25 A	05-May-25 A		05-May-25	05-May-25	0
SITE-1000	Erosion Control Phase I	0	100%	06-May-25 A	09-May-25 A		06-May-25	09-May-25	0
SITE-1010	Stormwater Management Ponds Phase I	0	100%	03-Nov-25 A	21-Nov-25 A		03-Nov-25	21-Nov-25	0
SITE-1030	Stormwater Management Ponds Phase II	10	0%	27-Mar-26	10-Apr-26	77	23-Mar-26	03-Apr-26	-4
Site Work - Main Building		138	0%	12-May-25 A	12-Aug-26	-12	12-May-25	19-Aug-26	5
SITE-MB-1010	Demo/Clear Site - Main Building	0	100%	12-May-25 A	23-May-25 A		12-May-25	23-May-25	0
SITE-MB-1020	Rough Grading - Main Building	0	100%	26-May-25 A	06-Jun-25 A		26-May-25	06-Jun-25	0
SITE-MB-1030	Building Pad Delivery - Main Building	0	100%	09-Jun-25 A	25-Jul-25 A		09-Jun-25	25-Jul-25	0
SITE-MB-1040	Domestic & Fire Water Online - Main Building	0	100%	28-Jul-25 A	02-Sep-25 A		28-Jul-25	02-Sep-25	0
SITE-MB-1050	Storm Structures and Pipe - Main Building	8	100%	03-Nov-25 A	11-Feb-26	78	03-Nov-25	14-Jan-26	-20
SITE-MB-1070	Fine Grading - Main Building	8	100%	16-Dec-25 A	11-Feb-26	16	01-Jan-26	21-Jan-26	-15
SITE-MB-1060	Sanitary Sewer - Main Building	10	0%	11-Feb-26	25-Feb-26	78	01-Apr-26	14-Apr-26	35
SITE-MB-1100	Curb and Gutter - Main Building	7	0%	12-May-26	20-May-26	17	08-May-26	18-May-26	-2
SITE-MB-1120	Stone Base Parking Lot - Main Building	10	0%	21-May-26	03-Jun-26	17	19-May-26	01-Jun-26	-2
SITE-MB-1080	Sidewalk - Main Building	10	0%	01-Jul-26	14-Jul-26	-12	08-Jul-26	21-Jul-26	5
SITE-MB-1130	Paving (Includes SHA Work) - Main Building	11	0%	15-Jul-26	29-Jul-26	-12	22-Jul-26	05-Aug-26	5
SITE-MB-1090	Landscape - Main Building	10	0%	30-Jul-26	12-Aug-26	-12	06-Aug-26	19-Aug-26	5

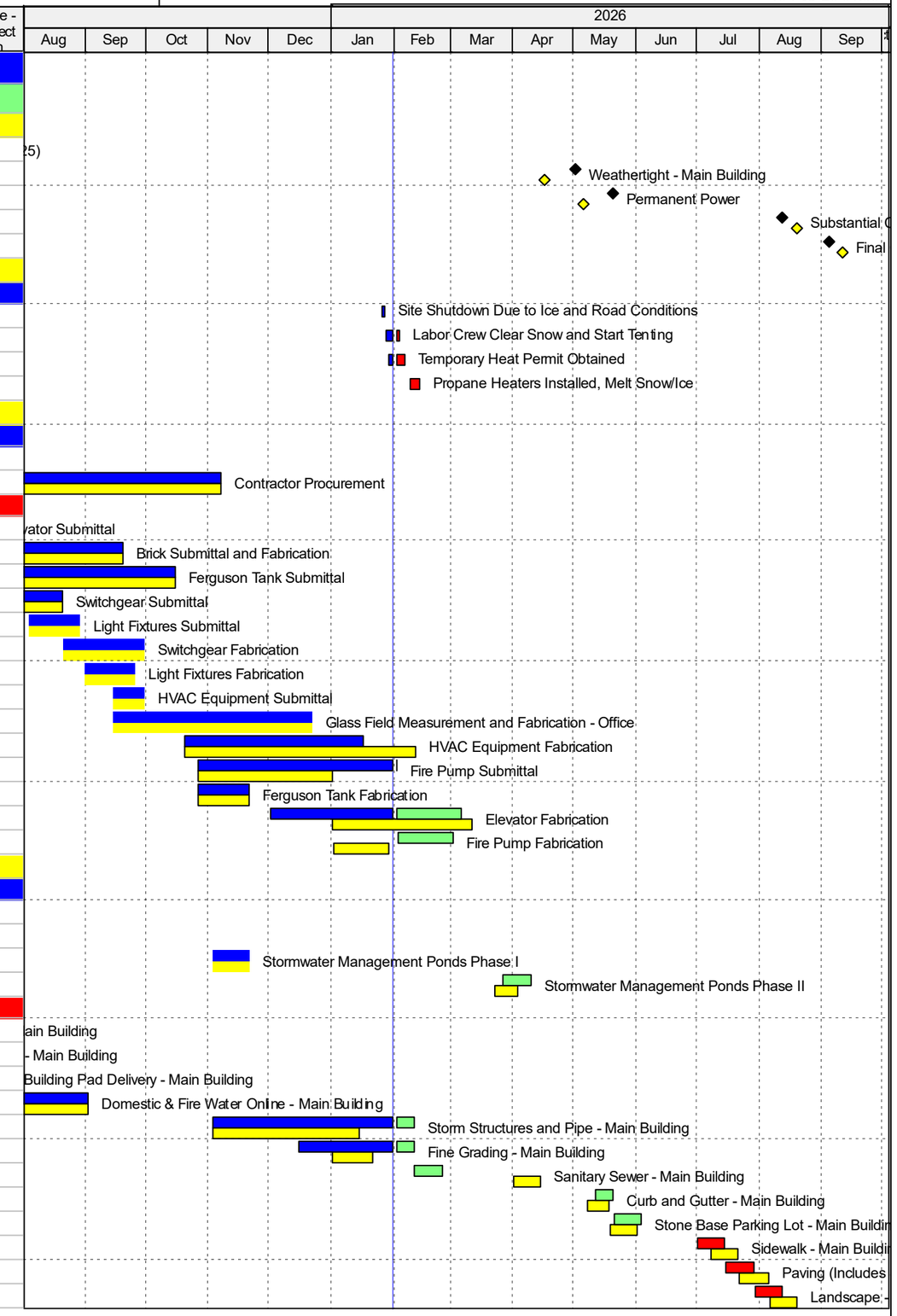

Project Baseline Bar | Remaining Work | Baseline Milestone
Actual Work | Critical Remaining Work | Milestone

TASK filter: All Activities

© Oracle Corporation

Activity ID	Activity Name	Remaining Duration	Schedule % Complete	Start	Finish	Total Float	BL Project Start	BL Project Finish	Variance - BL Project Finish
SITE-MB-1140	Line Striping - Main Building	2	0%	30-Jul-26	31-Jul-26	-4	06-Aug-26	07-Aug-26	5
Site Work - Office		80	0%	12-May-25 A	25-May-26	46	12-May-25	26-Jan-26	-84
SITE-OFF-1000	Demo/Clear Site - Office Building	0	100%	12-May-25 A	23-May-25 A		12-May-25	23-May-25	0
SITE-OFF-1010	Rough Grading - Office Building	0	100%	26-May-25 A	06-Jun-25 A		26-May-25	06-Jun-25	0
SITE-OFF-1020	Building Pad Delivery - Office Building	0	100%	09-Jun-25 A	25-Jul-25 A		09-Jun-25	25-Jul-25	0
SITE-OFF-1060	Fine Grading - Office Building	0	100%	16-Dec-25 A	16-Jan-26 A		01-Jan-26	08-Jan-26	-6
SITE-OFF-1110	Stone Base Parking Lot - Office Building	0	100%	17-Dec-25 A	17-Dec-25 A		16-Jan-26	16-Jan-26	22
SITE-OFF-1120	Paving - Office Building	2	100%	18-Dec-25 A	03-Feb-26	121	20-Jan-26	21-Jan-26	-9
SITE-OFF-1080	Landscape - Office Building	1	100%	02-Feb-26	02-Feb-26	125	09-Jan-26	09-Jan-26	-16
SITE-OFF-1030	Domestic & Fire Water Online - Office Building	10	100%	02-Feb-26	13-Feb-26	114	01-Jan-26	14-Jan-26	-22
SITE-OFF-1070	Sidewalk - Office Building	2	100%	04-Feb-26	05-Feb-26	121	16-Jan-26	19-Jan-26	-13
SITE-OFF-1130	Line Striping - Office Building	1	100%	04-Feb-26	04-Feb-26	123	22-Jan-26	22-Jan-26	-9
SITE-OFF-1090	Curb and Gutter - Office Building	1	100%	16-Feb-26	16-Feb-26	114	15-Jan-26	15-Jan-26	-22
SITE-OFF-1100	Misc Exterior Items (Vehicle Gate Operator) - Office Building	3	100%	20-May-26	25-May-26	46	22-Jan-26	26-Jan-26	-84
Main Building		118	0%	04-Aug-25 A	15-Jul-26	15	04-Aug-25	13-Jul-26	-2
Substructure		5	0%	04-Aug-25 A	10-Feb-26	-3	04-Aug-25	26-Jan-26	-10
CON-MB-1000	UG Electric Rough In	0	100%	04-Aug-25 A	27-Aug-25 A		04-Aug-25	27-Aug-25	0
CON-MB-1010	UG Plumbing Roughin	0	100%	18-Aug-25 A	27-Aug-25 A		18-Aug-25	27-Aug-25	0
CON-MB-1020	Prep/Pour SOG 1/2	0	100%	27-Aug-25 A	10-Sep-25 A		27-Aug-25	10-Sep-25	0
CON-MB-1030	Prep/Pour SOG 2/2	0	100%	29-Aug-25 A	22-Sep-25 A		29-Aug-25	22-Sep-25	0
CON-MB-1040	Foundation Waterproofing	5	100%	03-Feb-26	10-Feb-26	-3	20-Jan-26	26-Jan-26	-10
Superstructure		66	0%	29-Sep-25 A	04-May-26	-12	29-Sep-25	17-Apr-26	-11
First Floor Superstructure		0	0%	29-Sep-25 A	30-Jan-26 A		29-Sep-25	09-Jan-26	-15
CON-MB-L1-1(	Structural Steel Columns & Beams - 1st Floor	0	100%	29-Sep-25 A	28-Oct-25 A		29-Sep-25	28-Oct-25	0
CON-MB-L1-1(	Metal Decking - 2nd floor	0	100%	23-Oct-25 A	28-Oct-25 A		23-Oct-25	28-Oct-25	0
CON-MB-L1-1(	Exterior & Interior Framing - 1st Floor	0	100%	28-Oct-25 A	30-Jan-26 A		28-Oct-25	09-Jan-26	-15
CON-MB-L1-1(	Prep/Pour SOD - 2nd Floor	0	100%	29-Oct-25 A	01-Nov-25 A		29-Oct-25	01-Nov-25	0
Second Floor Superstructure		2	0%	04-Nov-25 A	03-Feb-26	-3	04-Nov-25	04-Feb-26	1
CON-MB-L2-1(	Structural Steel Columns & Beams - 2nd Floor	0	100%	04-Nov-25 A	21-Nov-25 A		04-Nov-25	21-Nov-25	0
CON-MB-L2-1(	Metal Decking 3rd Floor	0	100%	24-Nov-25 A	27-Nov-25 A		24-Nov-25	27-Nov-25	0
CON-MB-L2-1(	Prep/Pour SOD - 3rd floor	0	100%	28-Nov-25 A	04-Dec-25 A		28-Nov-25	04-Dec-25	0
CON-MB-L2-1(	Exterior & Interior Framing - 2nd Floor	2	70%	13-Jan-26 A	03-Feb-26	-3	22-Jan-26	04-Feb-26	1
Third Floor Superstructure		10	0%	01-Dec-25 A	25-Feb-26	34	01-Dec-25	16-Feb-26	-7
CON-MB-L3-1(	Structural Steel Columns & Beams - 3rd Floor	0	100%	01-Dec-25 A	19-Dec-25 A		01-Dec-25	19-Dec-25	0
CON-MB-L3-1(	Metal Decking - 4th Floor	0	100%	19-Dec-25 A	23-Dec-25 A		19-Dec-25	23-Dec-25	0
CON-MB-L3-1(	Prep & Pour SOD - 4th Floor	0	100%	22-Dec-25 A	05-Jan-26 A		22-Dec-25	05-Jan-26	0
CON-MB-L3-1(	Exterior & Interior Framing - 3rd Floor	10	0%	12-Feb-26	25-Feb-26	34	03-Feb-26	16-Feb-26	-7
Fourth Floor Superstructure		22	0%	06-Jan-26 A	17-Mar-26	-12	06-Jan-26	02-Mar-26	-11
CON-MB-L4-1(	Structural Steel Columns & Beams - 4th Floor	0	100%	06-Jan-26 A	23-Jan-26 A		06-Jan-26	23-Jan-26	0
CON-MB-L4-1(	Metal Decking - 5th Floor	0	100%	16-Jan-26 A	23-Jan-26 A		26-Jan-26	29-Jan-26	4
CON-MB-L4-1(	Prep & Pour SOD - 5th Floor	4	25%	16-Feb-26	19-Feb-26	-12	30-Jan-26	04-Feb-26	-11
CON-MB-L4-1(	Exterior & Interior Framing - 4th Floor	10	0%	04-Mar-26	17-Mar-26	-12	17-Feb-26	02-Mar-26	-11
Fifth Floor Superstructure		52	0%	20-Feb-26	04-May-26	-12	05-Feb-26	17-Apr-26	-11
CON-MB-L5-1(	Structural Steel Columns & Beams - 5th Floor	14	0%	20-Feb-26	11-Mar-26	-12	05-Feb-26	24-Feb-26	-11
CON-MB-L5-1(	Framing & Metal Decking - Roof	10	0%	12-Mar-26	25-Mar-26	-12	25-Feb-26	10-Mar-26	-11
CON-MB-L5-1(	Exterior & Interior Framing - 5th Floor	10	0%	21-Apr-26	04-May-26	-12	06-Apr-26	17-Apr-26	-11
Interior Finishes		118	0%	15-Sep-25 A	15-Jul-26	15	15-Sep-25	30-Jun-26	-11
CON-MB-2020	Winterization	0	100%	22-Dec-25 A	29-Dec-25 A		22-Dec-25	29-Dec-25	0
CON-MB-2000	Grind/Seal Floors (Full Building)	10	0%	19-Jun-26	02-Jul-26	10	05-Jun-26	18-Jun-26	-10
CON-MB-2010	Final Cleaning (Full Building)	15	0%	23-Jun-26	13-Jul-26	10	09-Jun-26	29-Jun-26	-10
Elevator		65	0%	15-Sep-25 A	15-Jul-26	15	15-Sep-25	30-Jun-26	-11
CON-ELEV-10(	Elevator 3 CMU Shaft	0	100%	15-Sep-25 A	30-Sep-25 A		15-Sep-25	30-Sep-25	0
CON-ELEV-10	Elevator 1/2 CMU Shaft	0	100%	01-Oct-25 A	17-Oct-25 A		01-Oct-25	17-Oct-25	0

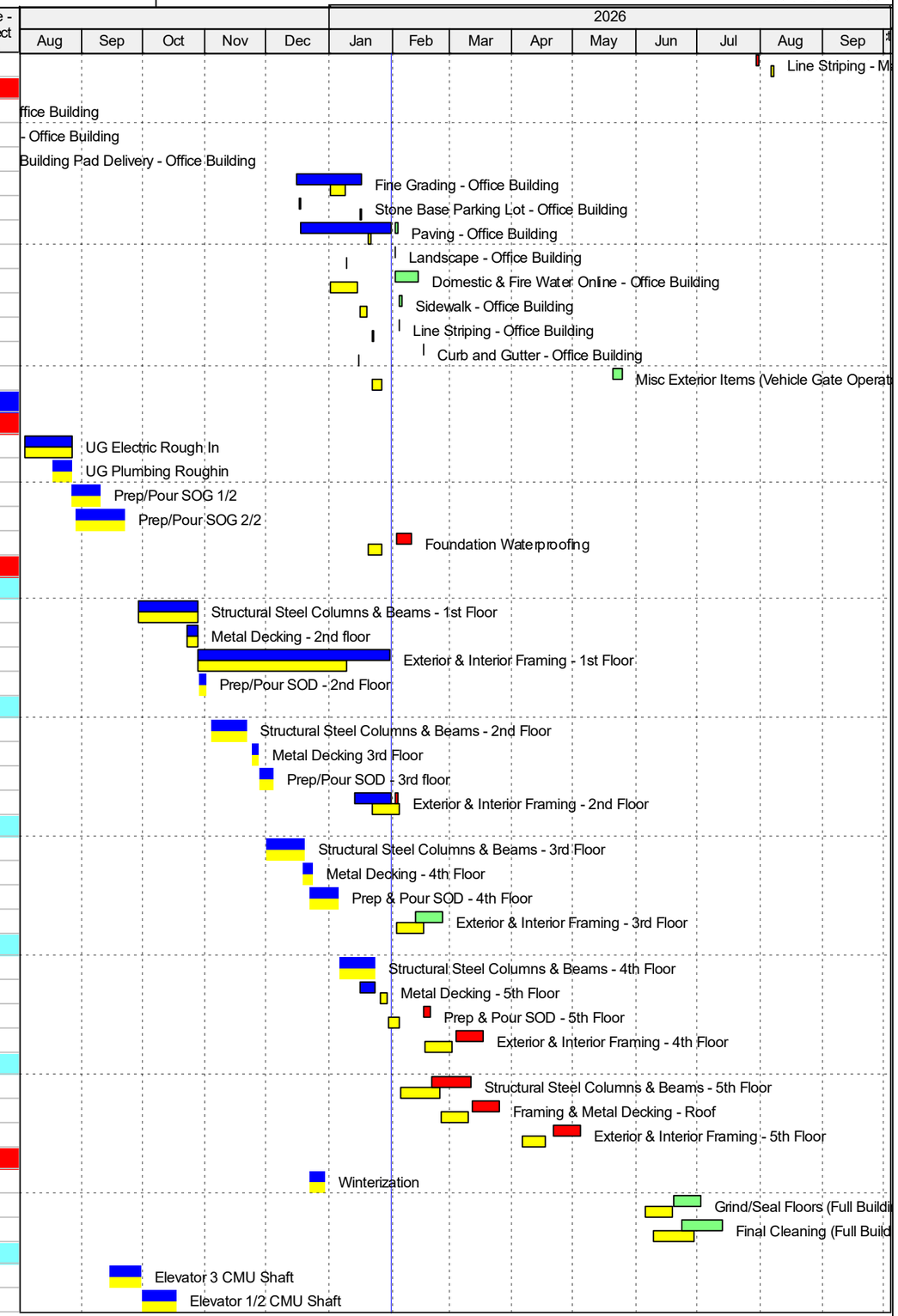

Project Baseline Bar | Remaining Work | Baseline Milestone
Actual Work | Critical Remaining Work | Milestone

TASK filter: All Activities

© Oracle Corporation

Activity ID	Activity Name	Remaining Duration	Schedule % Complete	Start	Finish	Total Float	BL Project Start	BL Project Finish	Variance - BL Project Finish
CON-ELEV-10:	Elevator Install	65	0%	16-Apr-26	15-Jul-26	15	01-Apr-26	30-Jun-26	-11
Stair Shafts		4	0%	15-Sep-25 A	05-Feb-26	122	15-Sep-25	13-Jan-26	-17
CON-STAIR-1(	Stair Tower B CMU	0	100%	15-Sep-25 A	24-Oct-25 A		15-Sep-25	24-Oct-25	0
CON-STAIR-1(	Stair Tower A CMU	0	100%	03-Oct-25 A	17-Oct-25 A		03-Oct-25	17-Oct-25	0
CON-STAIR-1(	Stair Stringers and Pans	0	100%	29-Dec-25 A	07-Jan-26 A		29-Dec-25	07-Jan-26	0
CON-STAIR-1(	Doors & HW - Stairs	2	100%	02-Feb-26	03-Feb-26	122	08-Jan-26	09-Jan-26	-17
CON-STAIR-1(	Prep/Paint - Stairs	2	100%	04-Feb-26	05-Feb-26	122	12-Jan-26	13-Jan-26	-17
First Floor Interior Finishes		81	0%	12-Dec-25 A	25-May-26	45	12-Dec-25	06-May-26	-13
CON-MB-L1-11	Fireproofing Structural Steel - 1st Floor	0	100%	12-Dec-25 A	09-Jan-26 A		12-Dec-25	09-Jan-26	0
CON-MB-L1-11	HVAC Rough In - 1st Floor	2	0%	06-Jan-26 A	03-Feb-26	46	12-Feb-26	16-Feb-26	10
CON-MB-L1-11	OH & Wall Plumbing Rough In - 1st Floor	1	100%	07-Jan-26 A	03-Feb-26	46	12-Jan-26	14-Jan-26	-13
CON-MB-L1-11	Electric & Low Voltage OH & Wall Rough In - 1st Floor	6	100%	07-Jan-26 A	09-Feb-26	41	12-Jan-26	23-Jan-26	-11
CON-MB-L1-11	Sprinkler Rough In - 1st Floor	8	100%	12-Jan-26 A	11-Feb-26	118	12-Jan-26	23-Jan-26	-13
CON-MB-L1-11	OH & Wall MEP Inspections - 1st Floor	2	0%	10-Feb-26	11-Feb-26	41	17-Feb-26	18-Feb-26	5
CON-MB-L1-1:	Janus Wall Panels - 1st Floor	15	0%	12-Mar-26	01-Apr-26	21	13-Mar-26	02-Apr-26	1
CON-MB-L1-11	Hang & Finish Drywall - 1st Floor	7	0%	04-May-26	12-May-26	45	17-Apr-26	27-Apr-26	-11
CON-MB-L1-1:	Doors & HW - 1st Floor	2	0%	13-May-26	14-May-26	45	28-Apr-26	29-Apr-26	-11
CON-MB-L1-1:	Prep/Paint Walls & Ceilings - 1st Floor	2	0%	15-May-26	18-May-26	45	28-Apr-26	29-Apr-26	-13
CON-MB-L1-1:	Plumbing Fixtures - 1st Floor	2	0%	19-May-26	20-May-26	48	30-Apr-26	01-May-26	-13
CON-MB-L1-1:	Diffusers - 1st Floor	5	0%	19-May-26	25-May-26	45	30-Apr-26	06-May-26	-13
CON-MB-L1-1:	Light Fixtures - 1st Floor	5	0%	19-May-26	25-May-26	45	30-Apr-26	06-May-26	-13
Second Floor Interior Finishes		28	0%	12-Jan-26 A	11-Mar-26	98	12-Jan-26	12-Mar-26	1
CON-MB-L2-1(	Fireproofing Structural Steel - 2nd Floor	0	100%	12-Jan-26 A	23-Jan-26 A		12-Jan-26	21-Jan-26	-2
CON-MB-L2-11	HVAC Rough In - 2nd Floor	4	0%	19-Jan-26 A	05-Feb-26	29	12-Feb-26	18-Feb-26	9
CON-MB-L2-11	Electric OH & Wall Rough In - 2nd Floor	10	0%	04-Feb-26	17-Feb-26	21	05-Feb-26	18-Feb-26	1
CON-MB-L2-1(	Doors & HW - 2nd Floor	2	0%	04-Feb-26	05-Feb-26	120	05-Feb-26	06-Feb-26	1
CON-MB-L2-11	Sprinkler Rough In - 2nd Floor	10	0%	04-Feb-26	17-Feb-26	114	05-Feb-26	18-Feb-26	1
CON-MB-L2-1(	Prep/Paint Walls - 2nd Floor	2	0%	06-Feb-26	09-Feb-26	120	09-Feb-26	10-Feb-26	1
CON-MB-L2-11	OH & Wall MEP Inspections - 2nd Floor	1	0%	18-Feb-26	18-Feb-26	21	19-Feb-26	19-Feb-26	1
CON-MB-L2-1(	Janus Wall Panels - 2nd Floor	15	0%	19-Feb-26	11-Mar-26	21	20-Feb-26	12-Mar-26	1
CON-MB-L2-11	Diffusers - 2nd Floor	5	0%	19-Feb-26	25-Feb-26	108	20-Feb-26	26-Feb-26	1
CON-MB-L2-11	Light Fixtures - 2nd Floor	5	0%	19-Feb-26	25-Feb-26	108	20-Feb-26	26-Feb-26	1
Third Floor Interior Finishes		80	0%	02-Feb-26	22-May-26	46	22-Jan-26	07-May-26	-11
CON-MB-L3-1(	Fire Proofing Structural Steel - 3rd Floor	8	87.5%	02-Feb-26	11-Feb-26	-6	22-Jan-26	02-Feb-26	-7
CON-MB-L3-1(	OH & Wall Plumbing Rough In - 3rd Floor	3	0%	26-Feb-26	02-Mar-26	41	17-Feb-26	19-Feb-26	-7
CON-MB-L3-1(	Electric & Low Voltage OH & Wall Rough In - 3rd Floor	10	0%	26-Feb-26	11-Mar-26	34	17-Feb-26	02-Mar-26	-7
CON-MB-L3-1(	HVAC Rough In - 3rd Floor	5	0%	26-Feb-26	04-Mar-26	39	17-Feb-26	23-Feb-26	-7
CON-MB-L3-11	Sprinkler Rough In - 3rd Floor	10	0%	26-Feb-26	11-Mar-26	98	17-Feb-26	02-Mar-26	-7
CON-MB-L3-11	OH & Wall MEP Inspections - 3rd Floor	2	0%	12-Mar-26	13-Mar-26	34	03-Mar-26	04-Mar-26	-7
CON-MB-L3-11	Janus Wall Panels - 3rd Floor	15	0%	02-Apr-26	22-Apr-26	21	03-Apr-26	23-Apr-26	1
CON-MB-L3-11	Hang/Finish Drywall - 3rd Floor	7	0%	04-May-26	12-May-26	46	17-Apr-26	27-Apr-26	-11
CON-MB-L3-11	Prep/Paint Walls & Ceilings - 3rd Floor	3	0%	13-May-26	15-May-26	46	28-Apr-26	30-Apr-26	-11
CON-MB-L3-11	Plumbing Fixtures - 3rd Floor	4	0%	18-May-26	21-May-26	47	01-May-26	06-May-26	-11
CON-MB-L3-11	Diffusers - 3rd Floor	5	0%	18-May-26	22-May-26	46	01-May-26	07-May-26	-11
CON-MB-L3-11	Light Fixtures - 3rd Floor	5	0%	18-May-26	22-May-26	46	01-May-26	07-May-26	-11
Fourth Floor Interior Finishes		59	0%	20-Feb-26	13-May-26	53	05-Feb-26	14-May-26	1
CON-MB-L4-1(	Fire Proofing Structural Steel - 4th Floor	8	0%	20-Feb-26	03-Mar-26	-12	05-Feb-26	16-Feb-26	-11
CON-MB-L4-1(	Electric OH & Wall Rough In - 4th Floor	10	0%	18-Mar-26	31-Mar-26	36	03-Mar-26	16-Mar-26	-11
CON-MB-L4-1(	HVAC Rough In - 4th Floor	5	0%	18-Mar-26	24-Mar-26	41	03-Mar-26	09-Mar-26	-11
CON-MB-L4-1(	Sprinkler Rough In - 4th Floor	10	0%	18-Mar-26	31-Mar-26	84	03-Mar-26	16-Mar-26	-11
CON-MB-L4-11	OH & Wall MEP Inspections - 4th Floor	1	0%	01-Apr-26	01-Apr-26	36	17-Mar-26	17-Mar-26	-11
CON-MB-L4-11	Prep/Paint Walls - 4th Floor	2	0%	02-Apr-26	03-Apr-26	81	18-Mar-26	19-Mar-26	-11
CON-MB-L4-11	Diffusers - 4th Floor	5	0%	02-Apr-26	08-Apr-26	78	18-Mar-26	24-Mar-26	-11

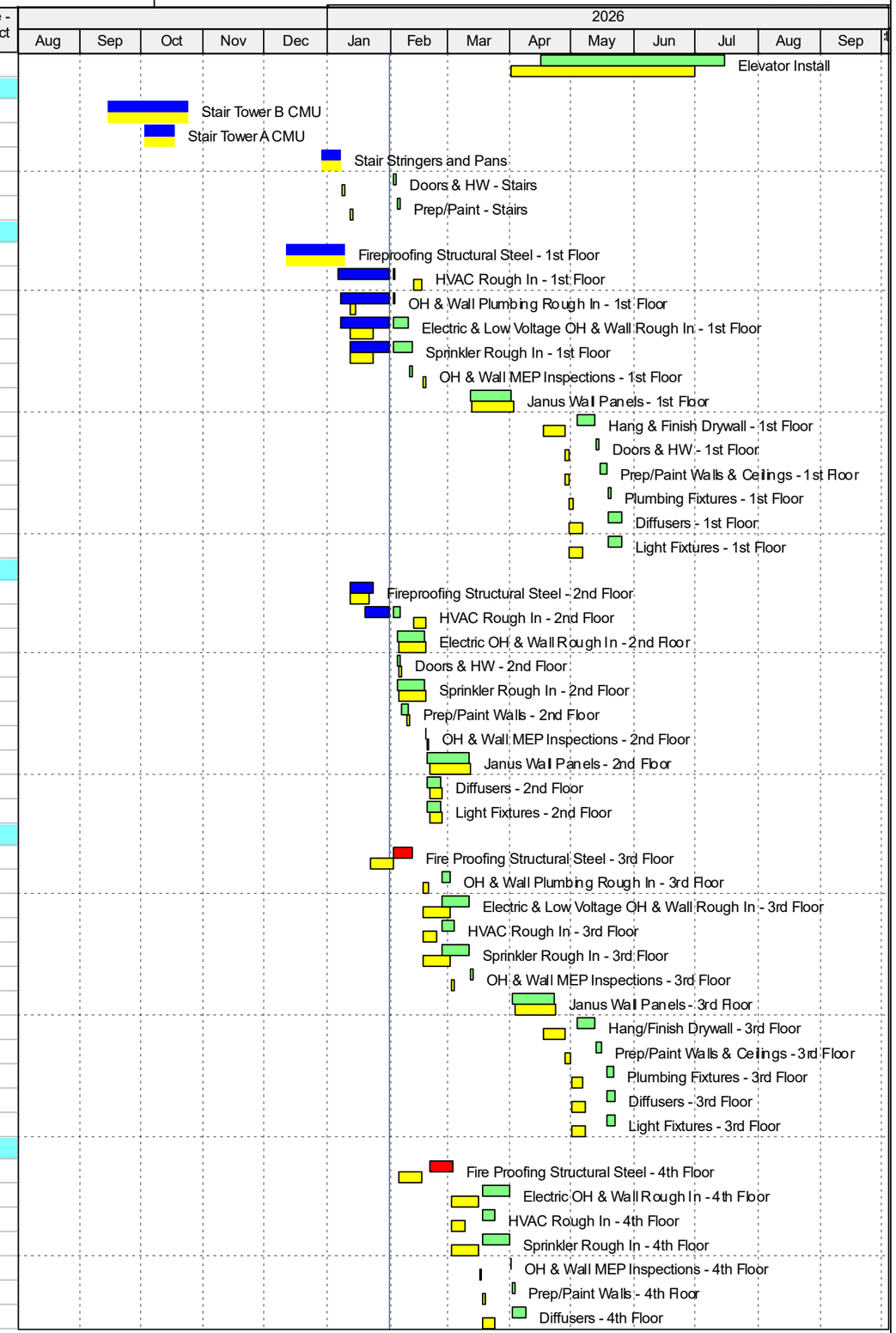

Project Baseline Bar | Remaining Work | Baseline Milestone
Actual Work | Critical Remaining Work | Milestone

TASK filter: All Activities

© Oracle Corporation

Activity ID	Activity Name	Remaining Duration	Schedule % Complete	Start	Finish	Total Float	BL Project Start	BL Project Finish	Variance - BL Project Finish
CON-MB-L4-11	Light Fixtures - 4th Floor	5	0%	02-Apr-26	08-Apr-26	78	18-Mar-26	24-Mar-26	-11
CON-MB-L4-11	Janus Wall Panels - 4th Floor	15	0%	23-Apr-26	13-May-26	21	24-Apr-26	14-May-26	1
Fifth Floor Interior Finishes		46	0%	16-Apr-26	18-Jun-26	27	01-Apr-26	04-Jun-26	-10
CON-MB-L5-1(	Fire Proofing Structural Steel - 5th Floor	8	0%	16-Apr-26	27-Apr-26	-12	01-Apr-26	10-Apr-26	-11
CON-MB-L5-1(	Electric & Low Voltage OH & Wall Rough In - 5th Floor	10	0%	05-May-26	18-May-26	10	20-Apr-26	01-May-26	-11
CON-MB-L5-1(	OH & Wall Plumbing Rough In - 5th Floor	3	0%	05-May-26	07-May-26	17	20-Apr-26	22-Apr-26	-11
CON-MB-L5-1(	HVAC Rough In - 5th Floor	5	0%	05-May-26	11-May-26	15	20-Apr-26	24-Apr-26	-11
CON-MB-L5-1(	Sprinkler Rough In - 5th Floor	10	0%	05-May-26	18-May-26	50	20-Apr-26	01-May-26	-11
CON-MB-L5-11	OH & Wall MEP Inspections - 5th Floor	1	0%	19-May-26	19-May-26	10	04-May-26	04-May-26	-11
CON-MB-L5-11	Hang/Finish Drywall - 5th Floor	7	0%	20-May-26	28-May-26	10	05-May-26	13-May-26	-11
CON-MB-L5-11	Prep/Paint Walls - 5th Floor	2	0%	29-May-26	01-Jun-26	36	14-May-26	15-May-26	-11
CON-MB-L5-11	Janus Wall Panels - 5th Floor	15	0%	29-May-26	18-Jun-26	10	15-May-26	04-Jun-26	-10
CON-MB-L5-11	Plumbing Fixtures - 5th Floor	4	0%	02-Jun-26	05-Jun-26	36	18-May-26	21-May-26	-11
CON-MB-L5-11	Diffusers - 5th Floor	1	0%	02-Jun-26	02-Jun-26	39	18-May-26	18-May-26	-11
CON-MB-L5-11	Light Fixtures - 5th Floor	1	0%	02-Jun-26	02-Jun-26	39	18-May-26	18-May-26	-11
Switchgear Room		76	0%	03-Feb-26	20-May-26	46	20-Jan-26	05-May-26	-10
CON-POW-10(	Switchgear Room Enclosure	10	90%	03-Feb-26	17-Feb-26	46	20-Jan-26	02-Feb-26	-10
CON-POW-10	Install Switchgear Equipment	15	0%	17-Feb-26	10-Mar-26	46	03-Feb-26	23-Feb-26	-10
CON-POW-10	Switchgear Lights and Power	15	0%	10-Mar-26	31-Mar-26	46	24-Feb-26	16-Mar-26	-10
CON-POW-10	City Inspection	1	0%	31-Mar-26	01-Apr-26	46	17-Mar-26	17-Mar-26	-10
CON-POW-10	Dominion Primary	20	0%	01-Apr-26	29-Apr-26	46	18-Mar-26	14-Apr-26	-10
CON-POW-10	Dominion Transformer	5	0%	29-Apr-26	06-May-26	46	15-Apr-26	21-Apr-26	-10
CON-POW-10	Dominion Secondary	5	0%	06-May-26	13-May-26	46	22-Apr-26	28-Apr-26	-10
CON-POW-10	Power Activation	5	0%	13-May-26	20-May-26	46	29-Apr-26	05-May-26	-10
Exterior Finishes		111	0%	12-Jan-26 A	06-Jul-26	17	12-Jan-26	13-Jul-26	5
CON-MB-L1-12	Exterior Sheathing - 1st Floor	1	100%	12-Jan-26 A	03-Feb-26	-3	12-Jan-26	19-Jan-26	-10
CON-MB-L2-10	Exterior Sheathing - 2nd Floor	6	66.67%	02-Feb-26	09-Feb-26	-3	27-Jan-26	03-Feb-26	-4
CON-MB-L1-12	Perimeter Waterproofing - 1st Floor	3	0%	10-Feb-26	13-Feb-26	-3	04-Feb-26	06-Feb-26	-4
CON-MB-L5-11(	Brick Facade - 1st Floor	30	0%	13-Feb-26	27-Mar-26	-3	09-Feb-26	20-Mar-26	-4
CON-MB-L3-10	Exterior Sheathing - 3rd Floor	6	0%	17-Feb-26	24-Feb-26	38	06-Feb-26	13-Feb-26	-7
CON-MB-L4-10	Exterior Sheathing - 4th Floor	6	0%	09-Mar-26	16-Mar-26	-12	20-Feb-26	27-Feb-26	-11
CON-MB-L1-12(	Perimeter Waterproofing West Elevation (Excluding 5th Floor)	4	0%	17-Mar-26	20-Mar-26	-12	02-Mar-26	05-Mar-26	-11
CON-MB-EXT-1	Brick West Elevation (Excluding 5th Floor)	18	0%	23-Mar-26	15-Apr-26	-12	06-Mar-26	02-Apr-26	-9
CON-MB-L2-12	Perimeter Waterproofing North Elevation (Excluding 5th Floor)	4	0%	23-Mar-26	26-Mar-26	2	06-Mar-26	11-Mar-26	-11
CON-MB-EXT-1	Storefront	20	0%	27-Mar-26	24-Apr-26	62	23-Mar-26	17-Apr-26	-4
CON-MB-EXT-1	Brick North and West Elevations (5th Floor)	18	0%	16-Apr-26	11-May-26	-12	03-Apr-26	07-May-26	-2
CON-MB-EXT-1	Stucco West Elevation	15	0%	16-Apr-26	06-May-26	-1	03-Apr-26	23-Apr-26	-9
CON-MB-L5-10	Exterior Sheathing - 5th Floor	6	0%	24-Apr-26	01-May-26	-12	09-Apr-26	16-Apr-26	-11
CON-MB-EXT-1	Canopies	7	0%	24-Apr-26	05-May-26	62	20-Apr-26	28-Apr-26	-4
CON-MB-L2-13	Perimeter Waterproofing West/North Elevations (5th Floor)	2	0%	04-May-26	05-May-26	-12	17-Apr-26	20-Apr-26	-11
CON-MB-L2-12	Perimeter Waterproofing East Elevation	4	0%	06-May-26	11-May-26	-12	21-Apr-26	24-Apr-26	-11
CON-MB-EXT-1	Glass West Elevation	7	0%	07-May-26	15-May-26	32	24-Apr-26	04-May-26	-9
CON-MB-EXT-1	Brick East Elevation	18	0%	12-May-26	04-Jun-26	-12	08-May-26	11-Jun-26	5
CON-MB-EXT-1	Stucco North Elevation	7	0%	12-May-26	20-May-26	-4	08-May-26	18-May-26	-2
CON-MB-L2-13(	Perimeter Waterproofing South Elevation	4	0%	12-May-26	15-May-26	2	27-Apr-26	30-Apr-26	-11
CON-MB-EXT-1	Glass North Elevation	7	0%	18-May-26	26-May-26	32	05-May-26	13-May-26	-9
CON-MB-EXT-1	Stucco East Elevation	14	0%	21-May-26	09-Jun-26	-4	19-May-26	05-Jun-26	-2
CON-MB-EXT-1	Glass East Elevation	7	0%	27-May-26	04-Jun-26	32	14-May-26	22-May-26	-9
CON-MB-EXT-1	Brick South Elevation	18	0%	05-Jun-26	30-Jun-26	-12	12-Jun-26	07-Jul-26	5
CON-MB-EXT-1	Glass South Elevation	7	0%	05-Jun-26	15-Jun-26	32	25-May-26	02-Jun-26	-9
CON-MB-EXT-1	Stucco South Elevation	7	0%	10-Jun-26	18-Jun-26	-4	08-Jun-26	16-Jun-26	-2
CON-MB-EXT-1	Swing Doors/ Automatic Sliding Entrance	4	0%	01-Jul-26	06-Jul-26	17	08-Jul-26	13-Jul-26	5
Roofing		15	0%	26-Mar-26	15-Apr-26	-12	11-Mar-26	31-Mar-26	-11

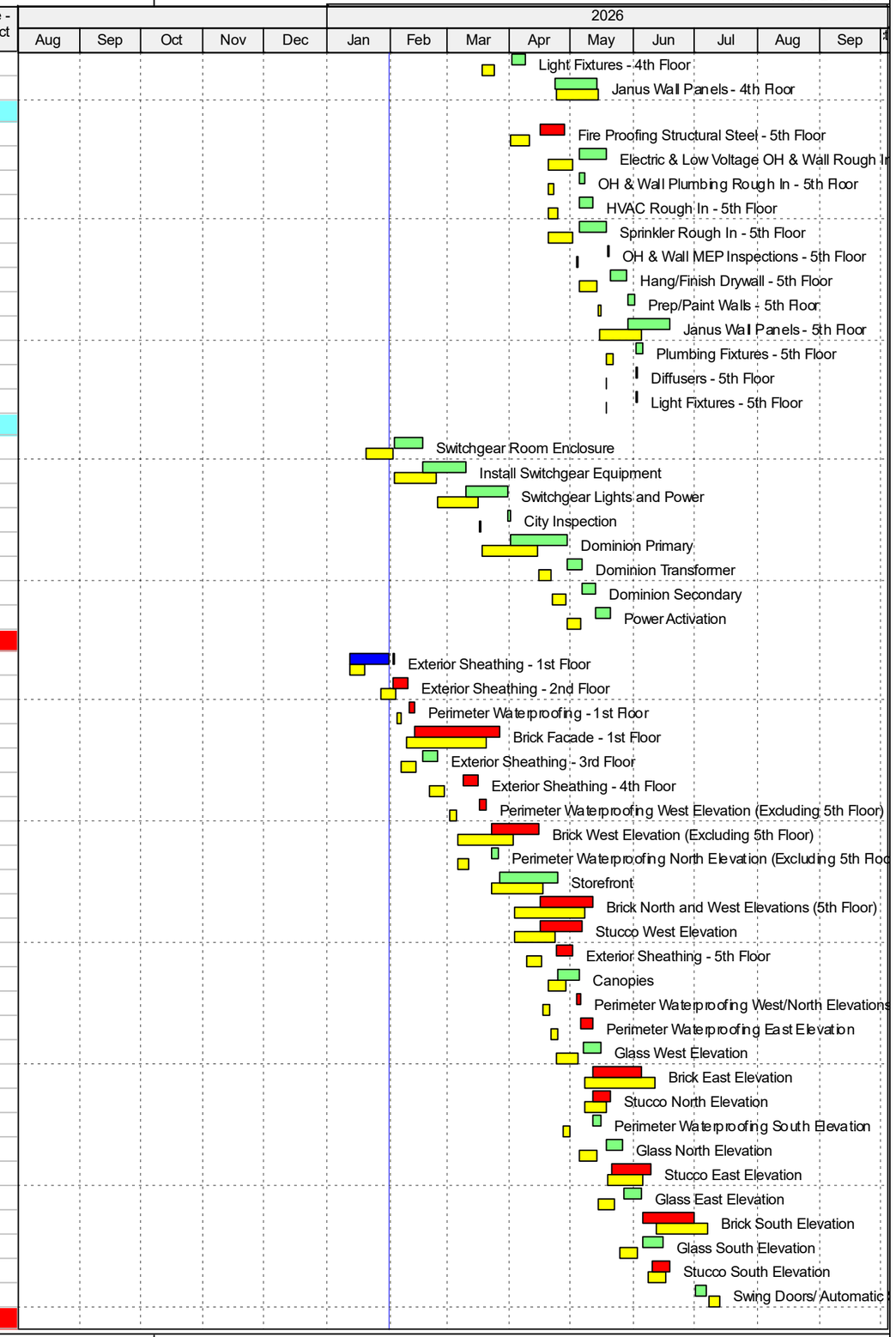

Project Baseline Bar | Remaining Work | Baseline Milestone
Actual Work | Critical Remaining Work | Milestone

TASK filter: All Activities

© Oracle Corporation

Activity ID	Activity Name	Remaining Duration	Schedule % Complete	Start	Finish	Total Float	BL Project Start	BL Project Finish	Variance - BL Project Finish
CON-MB-L5-10	Roof Insulation & TPO	15	0%	26-Mar-26	15-Apr-26	-12	11-Mar-26	31-Mar-26	-11
Office Building		12	0%	21-Jul-25 A	17-Feb-26	114	21-Jul-25	23-Jan-26	-17
Structure - Office		0	0%	21-Jul-25 A	02-Dec-25 A		21-Jul-25	02-Dec-25	0
CON-OFF-1000	Prep/Pour SOG - Office Building	0	100%	21-Jul-25 A	22-Jul-25 A		21-Jul-25	22-Jul-25	0
CON-OFF-1010	Structural Steel - Office Building	0	100%	30-Sep-25 A	30-Sep-25 A		30-Sep-25	30-Sep-25	0
CON-OFF-1030	Interior/Exterior Framing - Office Building	0	100%	10-Oct-25 A	22-Oct-25 A		10-Oct-25	22-Oct-25	0
CON-OFF-1070	Framing Inspection - Office Building	0	100%	22-Oct-25 A	22-Oct-25 A		22-Oct-25	22-Oct-25	0
CON-OFF-1050	Roof Decking - Office Building	0	100%	27-Oct-25 A	27-Oct-25 A		27-Oct-25	27-Oct-25	0
CON-OFF-1020	Foundation Waterproofing - Office Building	0	100%	31-Oct-25 A	02-Dec-25 A		31-Oct-25	02-Dec-25	0
Interior Finishes - Office		12	0%	03-Dec-25 A	17-Feb-26	114	03-Dec-25	23-Jan-26	-17
CON-OFF-1080	MEP Rough In - Office Building	0	100%	03-Dec-25 A	12-Dec-25 A		03-Dec-25	12-Dec-25	0
CON-OFF-1090	MEP Inspections - Office Building	0	100%	29-Dec-25 A	23-Jan-26 A		29-Dec-25	02-Jan-26	-15
CON-OFF-1100	Hang/Finish Drywall - Office Building	0	100%	31-Dec-25 A	30-Jan-26 A		05-Jan-26	07-Jan-26	-17
CON-OFF-1110	Doors, Frames & Hardware - Office Building	1	100%	08-Jan-26 A	02-Feb-26	112	08-Jan-26	09-Jan-26	-16
CON-OFF-1120	Prep/Paint Walls - Office Building	2	100%	02-Feb-26	04-Feb-26	112	12-Jan-26	13-Jan-26	-16
CON-OFF-1130	Flooring - Office Building	5	100%	04-Feb-26	11-Feb-26	112	14-Jan-26	20-Jan-26	-16
CON-OFF-1140	MEP Finishes, Fixtures, Accessories - Office Building	2	100%	11-Feb-26	13-Feb-26	112	21-Jan-26	22-Jan-26	-16
CON-OFF-1150	Millwork - Office Building	2	100%	11-Feb-26	13-Feb-26	116	21-Jan-26	22-Jan-26	-16
CON-OFF-1220	Final Cleaning - Office Building	1	100%	17-Feb-26	17-Feb-26	114	23-Jan-26	23-Jan-26	-17
Exterior Finishes - Office		1	0%	29-Oct-25 A	02-Feb-26	120	29-Oct-25	12-Jan-26	-15
CON-OFF-1040	Roofing - Office Building	0	100%	29-Oct-25 A	29-Oct-25 A		29-Oct-25	29-Oct-25	0
CON-OFF-1060	Exterior Sheathing/Waterproofing - Office Building	0	100%	10-Dec-25 A	16-Dec-25 A		29-Dec-25	05-Jan-26	14
CON-OFF-1170	Brick Facade - Office Building	1	100%	17-Dec-25 A	02-Feb-26	120	06-Jan-26	12-Jan-26	-15
CON-OFF-1160	Store Front & Windows - Office Building	0	100%	30-Dec-25 A	08-Jan-26 A		06-Jan-26	08-Jan-26	0
Final Inspections & Close Out		146	0%	13-Feb-26	04-Sep-26	-12	23-Jan-26	11-Sep-26	5
Office Building		88	0%	13-Feb-26	17-Jun-26	46	23-Jan-26	23-Feb-26	-81
CLO-OFF-1030	Final Building Inspections - Office Building	5	100%	13-Feb-26	20-Feb-26	112	23-Jan-26	29-Jan-26	-16
CLO-OFF-1000	Office Temporary Occupancy	1	100%	20-Feb-26	23-Feb-26*	128	30-Jan-26	30-Jan-26	-16
CLO-OFF-1040	Punch List Walk - Office Building	2	50%	25-May-26	27-May-26	46	30-Jan-26	02-Feb-26	-81
CLO-OFF-1050	Punch List Corrections - Office Building	15	0%	27-May-26	17-Jun-26	46	03-Feb-26	23-Feb-26	-81
Main Building		44	0%	07-Jul-26	04-Sep-26	-12	14-Jul-26	11-Sep-26	5
CLO-MB-1000	Fire Alarm Inspection	5	0%	07-Jul-26	13-Jul-26	17	14-Jul-26	20-Jul-26	5
CLO-MB-1010	State Inspection for Elevators	5	0%	16-Jul-26	22-Jul-26	15	21-Jul-26	27-Jul-26	3
CLO-MB-1020	Final Building Inspections	5	0%	23-Jul-26	29-Jul-26	15	28-Jul-26	03-Aug-26	3
CLO-MB-1040	Punch List Walk - Main Building	2	0%	13-Aug-26	14-Aug-26	-12	20-Aug-26	21-Aug-26	5
CLO-MB-1050	Punch List Corrections - Main Building	15	0%	17-Aug-26	04-Sep-26	-12	24-Aug-26	11-Sep-26	5

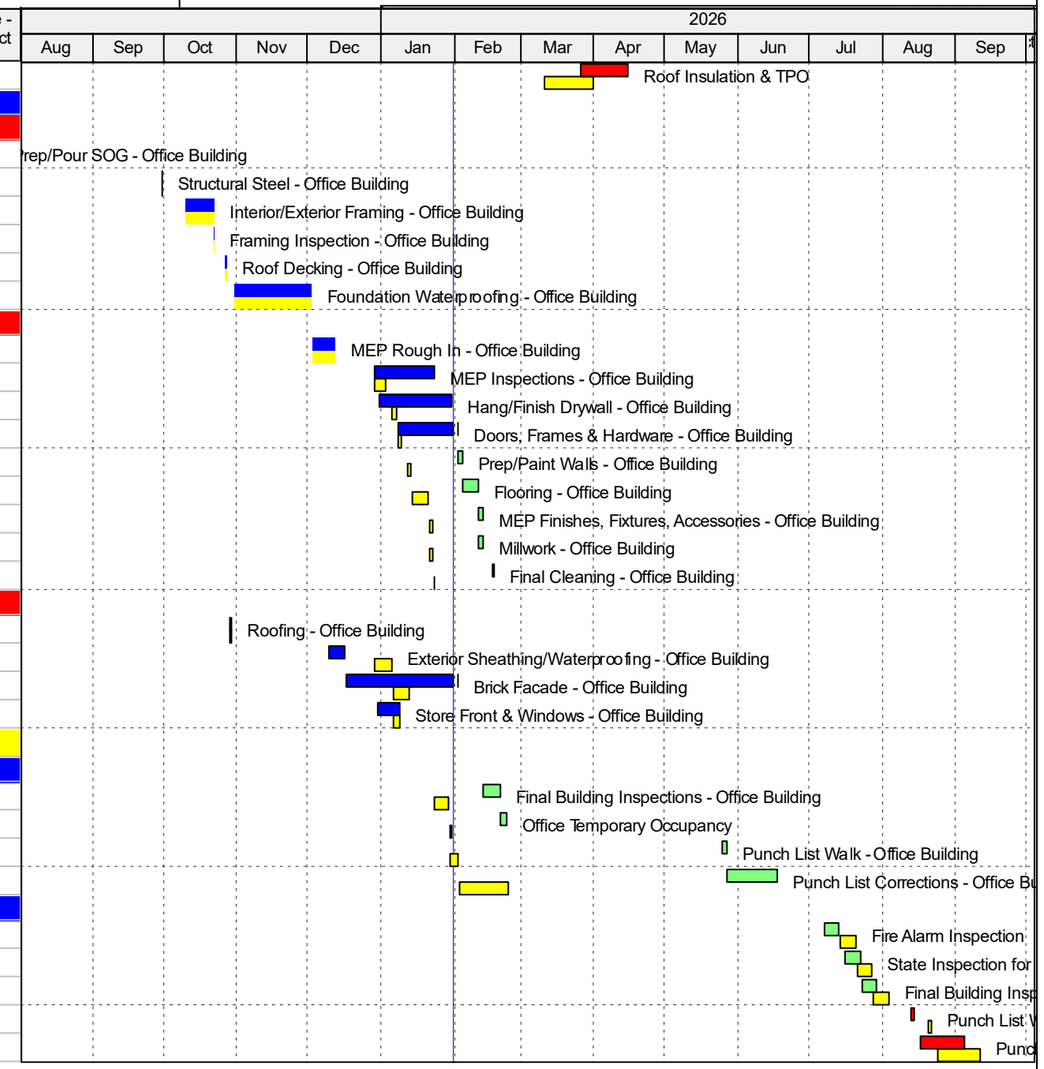

Project Baseline Bar | Remaining Work | Baseline Milestone
Actual Work | Critical Remaining Work | Milestone

TASK filter: All Activities

© Oracle Corporation